ESTRUTURA ORGÂNICA DA CÂMARA MUNICIPAL DE ALMADA
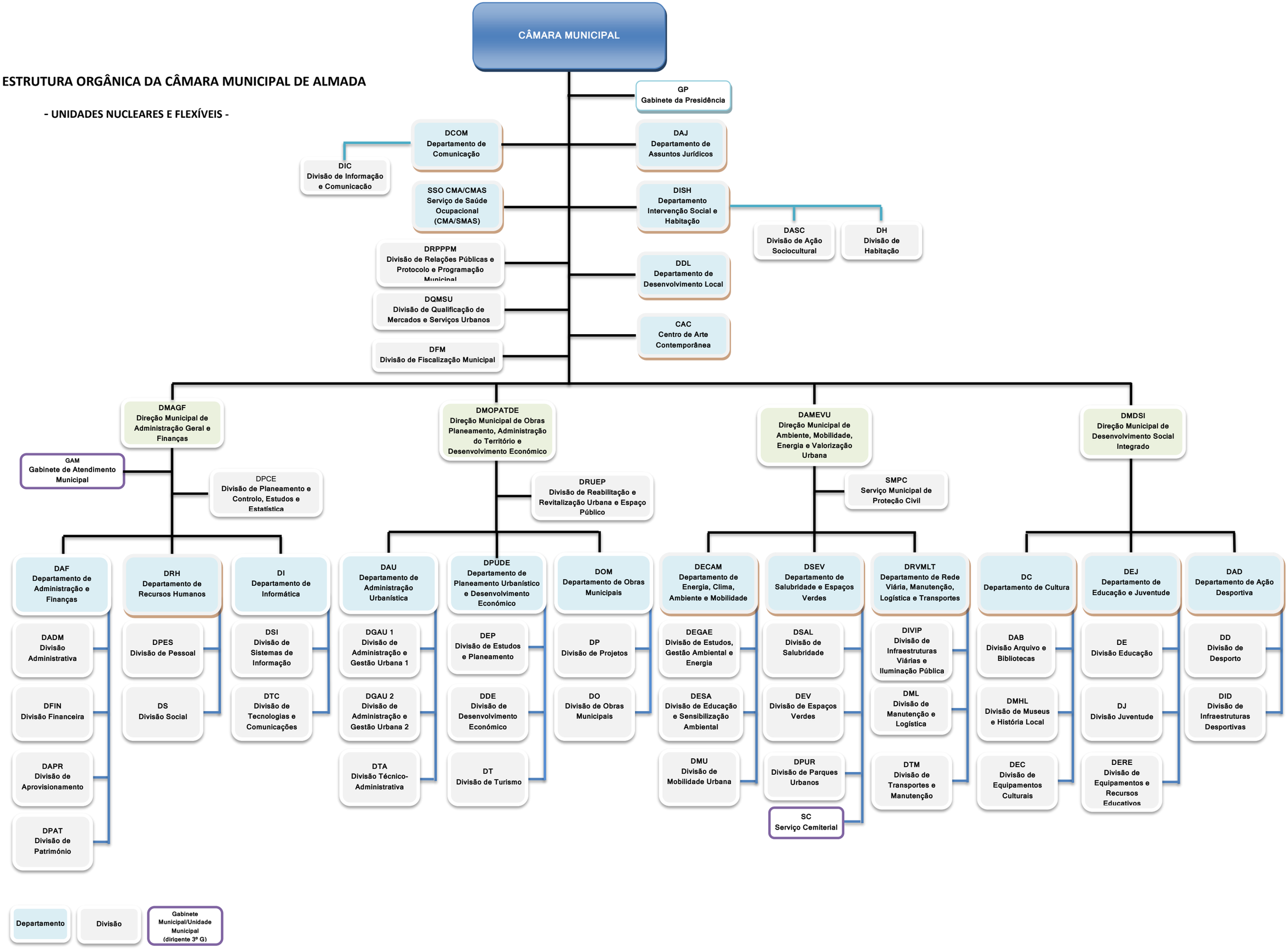
- UNIDADES NUCLEARES E FLEXÍVEIS -